

Take advantage of no cost benefits to help you get and stay healthy



BENEFIT HIGHLIGHTS



AVAILABILITY AND HOW TO GET STARTED

24/7 Help with Personal Concerns

SISC Employee Assistance Program

Access free, confidential resources for help with emotional, marital, financial, addiction, legal, or stress issues.

All employees at member districts

Call 800-999-7222

Visit anthemEAP.com and enter SISC



24/7 Virtual Primary Care Doctor

Eden Health

Virtually connect with a primary care physician to manage all your physical and mental healthcare needs. Eden providers diagnose conditions, manage prescriptions, refer to specialists, and answer follow up questions using video visits or live chat.

Anthem and Blue Shield PPO members

Scan the QR code to download the Eden Health app, and register for your Eden Health membership.



Personal Health Coaching

Vida Health

Get one-on-one health coaching, therapy, chronic condition management, health trackers and other tools and resources online or via phone.

Anthem and Blue Shield members

Call 855-442-5885

Visit vida.com/sisc



24/7 Physician Access—Anytime, Anywhere

MDLive

Access to virtual visits with psychiatrists and therapists for members age 10 and up. Virtual urgent care services are available to all members. Physicians can prescribe medication when appropriate.

Anthem and Blue Shield members

Call 888-632-2738

Visit mdlive.com/sisc



Free Generic Medications

Costco

Access most generic medications at no cost through Costco retail and mail order pharmacies. You don't need to be a Costco member.

Anthem and Blue Shield members

Call 800-774-2678 (press 1)

Visit costco.com





BENEFIT HIGHLIGHTS



AVAILABILITY AND HOW TO GET STARTED

Expert Medical Opinions

Teladoc Medical Experts

Get answers to health care questions and second opinions from world-leading experts.

Anthem, Blue Shield, and Kaiser Permanente members

Call 800-835-2362

Visit teladoc.com/SISC



Physical Therapy for Back or Joint Pain

Hinge Health

Get access to free wearable sensors and monitoring devices, unlimited one-on-one coaching and personalized exercise therapy.

Anthem and Blue Shield PPO members

Call 855-902-2777

Visit hingehealth.com/sisc



24/7 Access to Virtual Maternity and Postpartum Support

Maven

Consult with a care advocate who connects you with trustworthy content delivered by doctors, specialists coaches and other maternity providers to help deal with pregnancy and postpartum concerns.

Anthem and Blue Shield PPO members

Call 855-442-5885

Visit mavenclinic.com/join/SISC



Hip, Knee, and Spine Surgical Benefit

Carrum Health

Consult top-quality surgeons on hip and knee replacements and certain spine surgeries. Benefit covers all related travel and medical bills.

Anthem and Blue Shield PPO members

Call 888-855-7806

Visit carrumhealth.com/sisc



Enhanced Cancer Benefit

Contigo Health

Consult experts on initial diagnosis and development of a care plan. Benefit includes care coordination services with at home provider, transportation, and more.

Anthem and Blue Shield PPO members

Call 877-220-3556

Visit sisc.contigohealth.com



Need a Primary Care Doctor?

Just ask Eden. You'll get connected to an entire health Care Team.

As part of your SISC PPO Medical Benefits, you have 24/7 access to a Care Team who works together to offer you primary care, mental health support, and answers to follow-up care questions through one app. The answer to most of your health questions is now simple: "Just Ask Eden."

WE'RE HERE, 24/7/365



Diagnoses and
Treatments



Prescription Refills



Scheduled video visits or
live chat with a primary
care physician

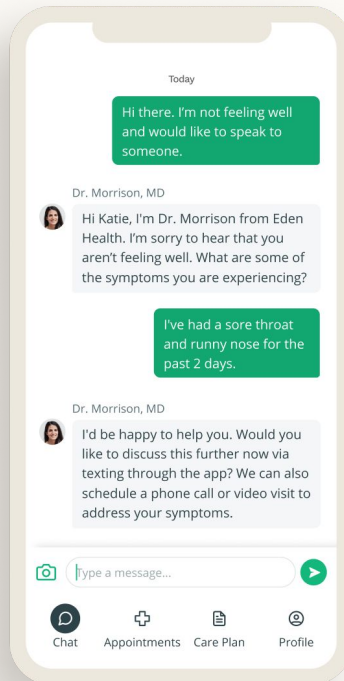

Answers to follow
up care questions



Specialist Referrals



Mental Health
Support

IT'S NEVER BEEN EASIER TO STAY ON TOP OF YOUR HEALTH:

Confidential and never
shared with your employer

Available at no cost to
SISC Anthem and Blue
Shield PPO members*

Access for
dependents over 18

Scan the QR code to download the Eden Health app, and register for your free Eden Health membership.

*SISC Members enrolled on an HSA plan are not eligible for this benefit.



**Need a doctor?
No long wait.
\$10 copay.
Always open.**

**With MDLIVE, you can visit with a doctor
24/7 from your home, office or on-the-go.**



**Welcome to MDLIVE!
Your anytime, anywhere
doctor's office.**

Visit a doctor by phone, secure video, or MDLIVE App. Pediatricians are available 24/7, and family members are also eligible. Behavioral health and psychiatric visits are available from the convenience of your own home.

Per IRS guidelines, HSA members are responsible for the full cost of the visit until their deductible is met.

Your COPAY is \$10

**Your copay is \$10
for all visits**

HSA Members must meet annual plan deductible
before accessing \$10 visits.



**U.S. board-certified doctors with an
average of 15 years of experience.**



**Consultations are convenient,
private and secure.**



**Prescriptions can be sent to
your nearest pharmacy,
if medically necessary.**

**We treat over 50 routine
medical conditions including:**

- Acne
- Allergies
- Cold / Flu
- Constipation
- Cough
- Diarrhea
- Ear Problems
- Fever
- Headache
- Insect Bites
- Nausea / Vomiting
- Pink Eye
- Rash
- Respiratory Problems
- Sore Throats
- Urinary Problems / UTI
- Vaginitis
- And More

MD

Download the app.
Join for free. Visit a doctor.

**MDLIVE.com/sisc
1-800-657-6169**

Sign up and start the program today!



Conquer back and joint pain without drugs or surgery

We provide all the tools you need to get moving again from the comfort of your home. You'll get exercise therapy tailored to your needs, technology for instant feedback in the app, personal coach and physical therapist. Best of all, **it's free** — 100% covered by SISC for you and eligible family members.

Sign up today for help with any of the following:

- Conquer pain or limited movement
- Recover from a past injury
- Reduce stiffness in achy joints

Join for your **back, knee, hip, neck, or shoulder**. On average, participants cut their pain as much as 68%*!



Scan the QR code to learn more or apply at
hinge.health/sisc
or call (855) 902-2777

¿Tiene dolor o una lesión?

Envíe un correo electrónico a hola@hingehealth.com o marque el número siguiente para obtener más información sobre las soluciones de Hinge Health.

Eligibility: Available for free to employees, dependents 18+, and pre-65 retirees enrolled in an Anthem PPO or Blue Shield PPO medical plan with SISC as their primary insurance. HSA plan members are not eligible.

*Participants with chronic knee and back pain after 12 weeks. Bailey, et al. Digital Care for Chronic Musculoskeletal Pain: 10,000 Participant Longitudinal Cohort Study. JMIR. (2020).

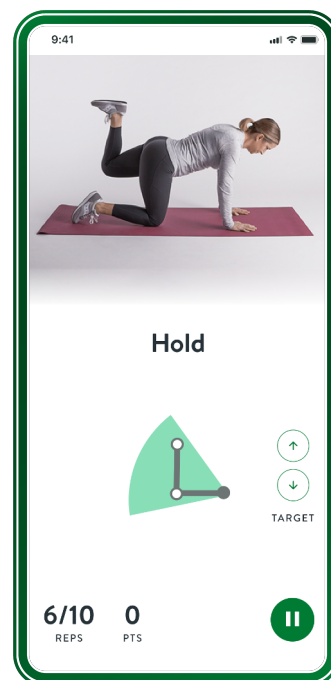



A personal health coach or therapist to help you get healthier



1
Download the
Vida Health app



2
Choose SISC as
your organization

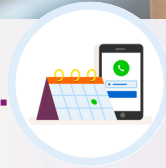

3
Choose your coach or therapist
and schedule
your first session



4
Develop new
healthy habits and
reach your goals

Vida Health – your free health benefit through SISC – will match you with a health coach or therapist who will help you manage diabetes, lose weight, feel less stressed, and make lifestyle changes that lead to a happier, healthier life.

Vida will help you get healthier. That's why SISC will cover the cost for you.

With Vida, you'll get a virtual coach or therapist to help you with things like:



Losing weight



Managing and
preventing diabetes



Lowering blood pressure
or cholesterol



Getting more exercise



Reducing stress



Feeling better and
healthier overall



Explore your new benefit now

Visit vida.com/SISC to learn more about Vida. For help signing up, email support@vida.com.



Meet Karen

Because of Vida, I've lowered my blood sugar and my cholesterol. More importantly, I feel better. I have less pain, more energy, and a better relationship with food. I found exercise that I love and made changes that I know will last. Vida has changed my life for the better, perhaps even saved my life.

Anthem and Blue Shield PPO and HMO members over the age of 18 (Excluding 65+ Plans) are eligible for Vida Health. HSA members are not eligible for this program.

The Sydney Health mobile app makes healthcare easier

Access personalized health and wellness information wherever you are

Use SydneySM Health to keep track of your health and benefits — all in one place. With a few taps, you can quickly access your plan details, Member Services, virtual care, and wellness resources. Sydney Health stays one step ahead — moving your health forward by building a world of wellness around you.

Find Care

Search for doctors, hospitals, and other healthcare professionals in your plan's network and compare costs. You can filter providers by what is most important to you, such as gender, languages spoken, or location. You'll be matched with the best results based on your personal needs.

My Health Dashboard

Use My Health Dashboard to find news on health topics that interest you, health and wellness tips, and personalized action plans that can help you reach your goals. It also offers a customized experience just for you, such as syncing your fitness tracker and scanning and tracking your meals.

Chat

If you have questions about your benefits or need information, Sydney Health can help you quickly find what you're looking for and connect you to an Anthem representative.

Virtual Care

Connect directly to care from the convenience of home. Assess your symptoms quickly using the Symptom Checker or talk to a doctor via chat or video session.

Community Resources

This resource center helps you connect with organizations offering no-cost and reduced-cost programs to help with challenges such as food, transportation, and child care.

My Health Records

See a full picture of your family's health in one secure place. Use a single profile to view, download, and share information such as health histories and electronic medical records directly from your smartphone or computer.



Download the Sydney Health app today

Use the app anytime to:

- Find care and compare costs.
- See what's covered and check claims.
- View and use digital ID cards.
- Check your plan progress.
- Fill prescriptions.



Scan the QR code to download the Sydney Health app.

You can also set up an account at anthem.com/ca/register to access most of the same features from your computer.

Manage your health care anytime, anywhere from your phone, tablet, or computer

Get 24/7 access to your Blue Shield health plan information through our mobile app and website.

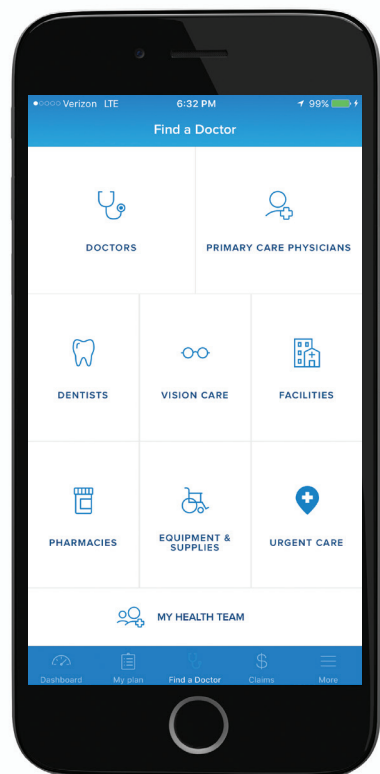

It's easy to get started:

From your phone, download the Blue Shield of California mobile app on the [App Store](#)SM or [Google Play](#)TM and click register.



From your computer, register for your online account at blueshieldca.com/godigital.

Once you register, you'll be able to:

- Find a doctor or urgent care center near you
- View or print your Blue Shield member ID card
- Check your deductible and copayment/coinsurance year-to-date totals
- View your claims
- Review your benefits information
- See your wellness benefits

Apple and the Apple logo are trademarks of Apple Inc. App Store is a service mark of Apple Inc.

Google Play and the Google Play logo are trademarks of Google LLC.

Blue Shield and the Shield symbol are registered trademarks of the BlueCross BlueShield Association, an association of independent Blue Cross and Blue Shield plans.

Get more out of your mobile

- 1 Register on **kp.org** to get secure access to My Health Manager – your one-stop resource for managing your care online.
- 2 Download the Kaiser Permanente app to access all the convenient features of My Health Manager on your smartphone. Download the app from the App StoreSM or Google Play[®] at no cost.*
- 3 Open the app on your smartphone and log in using your **kp.org** registration credentials. Using the app, here's what you can do right from your smartphone:
 - Email your doctor's office.
 - View most lab test results.
 - Refill most prescriptions.
 - Schedule or cancel routine appointments.
 - **New:** Access a digital version of your membership card.

NEW!

Digital membership card

Access your membership information anytime, anywhere with an electronic version of your membership card. The integrated photo serves as valid ID.

- Check in for appointments.
- Pick up prescriptions.
- Access your family's membership information.

To use your digital membership card, tap the card icon at the bottom of the Kaiser Permanente app dashboard.

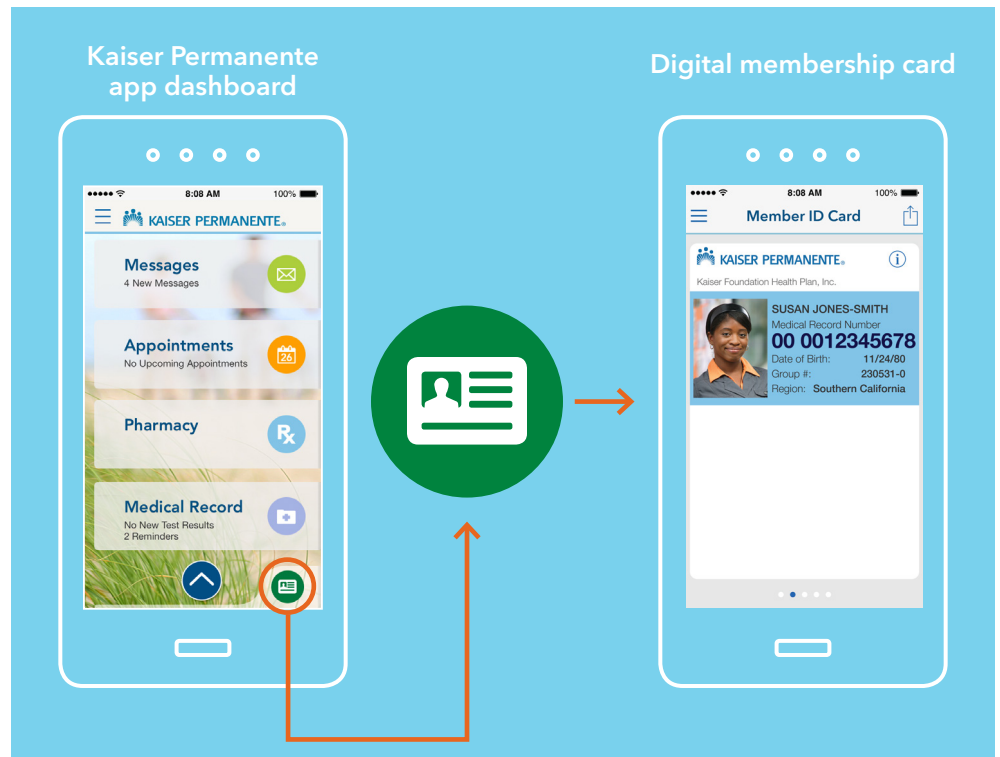

Note: Many of these features are available only to members receiving care at Kaiser Permanente medical facilities. As of April 2016 the digital membership card is not available to members in certain plans including Medicare, PPO, and out-of-area.

*App Store is a service mark of Apple, Inc. Google Play is a trademark of Google, Inc.



Everyone needs support for total health — mind, body, and spirit. Digital tools can help you navigate life's challenges, make small changes that improve sleep, mood, and more, or simply support an overall sense of well-being.

- Thoroughly evaluated by Kaiser Permanente clinicians
- Easy to use and proven effective
- Safe and confidential

Explore activities and techniques that can benefit anyone — either as self-guided self-care or complements to clinical support. They're not intended to replace treatment or advice, but they can help you build resilience, set goals, and take meaningful steps toward becoming a healthier, happier you.

Just three steps to a healthier you

1. From a desktop computer, go to kp.org/selfcareapps/scal to access **myStrength** for the first time.
2. Click on the **Get Started** button and sign in to kp.org with your user ID and password.
3. Follow the prompts to complete registration and begin using **myStrength**.

myStrength® helps with:

Depression | Anxiety | Sleep | Stress | Substance use | Chronic pain

myStrength® is a personalized program that includes interactive activities, in-the-moment coping tools, inspirational resources, and community support. You can track preferences and goals, current emotional states, and ongoing life events to improve your awareness and change behaviors.

myStrength® is a wholly owned subsidiary of Livongo Health, Inc.